

**For Safety Visitation to the Ranch is by Appointment only
Map & Directions to Pets Return Home Ranch – two pages**

We strongly suggest you print this map out.

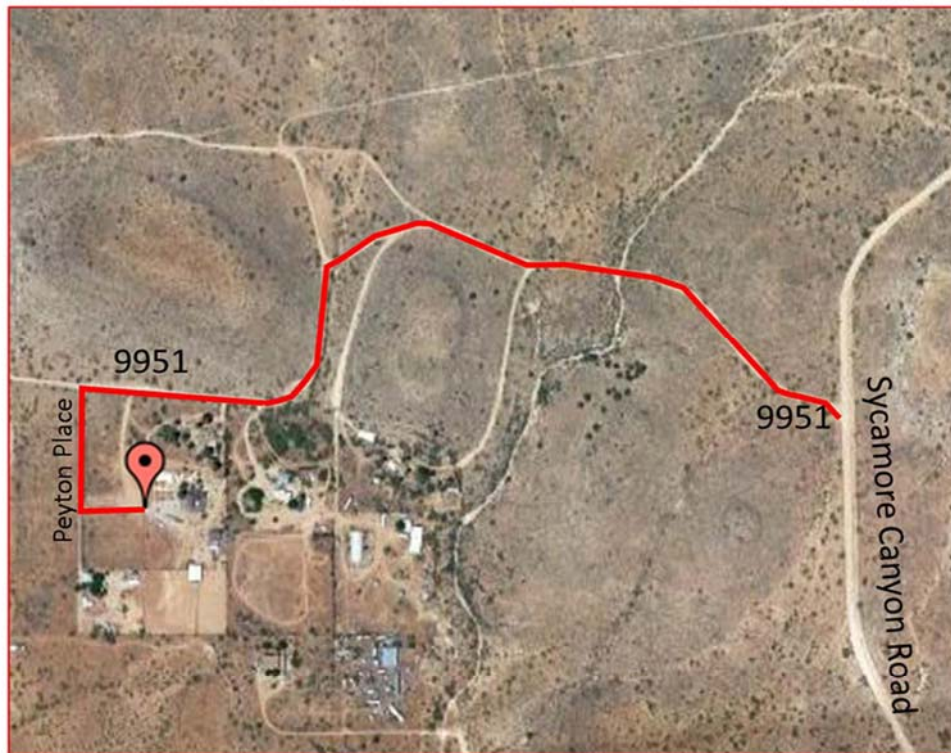

Google Map Location
<https://goo.gl/maps/iKGc5f4W4uy>
GPS Coordinates
Latitude: 34.812103,
Longitude: -112.052821

No Physical Mailing Address
County Address
4555 N Peyton Place
Clarkdale, AZ 86324
Mailing Address
PO Box 2769
Cottonwood, AZ 86326-2510

From Prescott

1. Take AZ 89A through Jerome
2. At bottom of hill continue straight thru roundabout onto Clarkdale Parkway
3. Go on Clarkdale Parkway about ½ mile & veer left onto 11th street
4. At 1st stop sign turn right onto Main Street
5. Go through downtown Clarkdale, down the hill & veer right onto Broadway Street
6. Go ~1¼ mile to Tuzigoot Road (Big Brown Sign – Tuzigoot Monument) and turn left
7. **See Below for remaining directions**

From Sedona

1. Follow AZ 89A to Cottonwood 21 miles ~ 20 mins
2. Turn right onto E Mingus (first stop light as you come into Cottonwood area) at 89A for 1.5 miles
3. Turn right on to Main Street at the Circle K
4. Continue straight onto Main Street going thru downtown Cottonwood for 2.8 mi ~ 5 Mins
5. This turns into S Broadway Street
6. Continue on S Broadway for 1.1 mi ~2 Mins
7. Turn right onto Tuzigoot Road (Big Brown Sign – Tuzigoot Monument)
8. **See Below for remaining directions**

For Safety Visitation to the Ranch is by Appointment only

From Phoenix

1. I-17, Exit 287, Camp Verde
2. Turn left onto AZ Hwy 260
3. Follow AZ-260 W to AZ 89A to Cottonwood for 13.8 mi ~ 17 min
4. Turn left onto AZ 89A
5. This turns into Main Street at the Circle K
6. Continue straight onto Main Street going thru downtown Cottonwood for 2.8 mi ~ 5 Mins
7. This turns into S Broadway Street
8. Continue on S Broadway for 1.1 mi ~2 Mins
9. Turn right onto Tuzigoot Road (Big Brown Sign – Tuzigoot Monument)
10. See Below for remaining directions

From Flagstaff

1. I-17, Exit 293, Mcguireville
2. Turn Left onto East Cornville Road for 12.5 miles
3. East Cornville Road turns into E Mingus at 89A for 1.5 miles
4. Turn right on to Main Street at the Circle K
5. Continue straight onto Main Street going thru downtown Cottonwood for 2.8 mi ~ 5 Mins
6. This turns into S Broadway Street
7. Continue on S Broadway for 1.1 mi ~2 Mins
8. Turn right onto Tuzigoot Road (Big Brown Sign – Tuzigoot Monument)

REMAINING DIRECTIONS

1. Take the 1st left (just past bridge over Verde River) onto Sycamore Canyon Road
2. Go 4.2 miles and the road turns to dirt (CATTLE GUARD (~ 10 min))
3. **Go 0.4 MILE PAST the CATTLE GUARD** and turn left onto Scroggins Ranch Road (AKA FR 9951)
STAY ALERT – MANY PEOPLE MISS IT and are never heard from again 😊
4. This is the first left **AFTER THE CATTLE GUARD** and has a Scroggins Ranch rd. sign on a pole the left side
5. Turn left on Scroggins Ranch rd/FR 9951
6. Follow signs for FR 9951 down a hill, up a hill, down a hill and **AT THE T INTERSECTION**
7. **TURN LEFT TO** stay on FR 9951 **DO NOT** turn at any of the three Y intersections Turn at the T-intersection.
8. Continue ON FR 9951 AND GO OVER another CATTLE GUARD PAST THREE DRIVEWAYS to the FIRST STREET ON LEFT...**PEYTON Place**
9. Turn left and go to the first driveway on your left....**MAKE THE LEFT TURN WIDE there is a ditch on the left side. Please note when leaving to make the right turn wide to avoid the ditch.**
10. GO UP TO THE GREEN GATES WITH THE ORANGE MAILBOX
11. PLEASE DO NOT PARK IN FRONT OF THE GATES
12. DO NOT ENTER WITHOUT ESCORT PLEASE
13. Call 928-793-2013 to announce your arrival.