

**For Safety Visitation to the Ranch is by Appointment only  
Map & Directions to Pets Return Home Ranch – two pages**

**We strongly suggest you print this map out.**

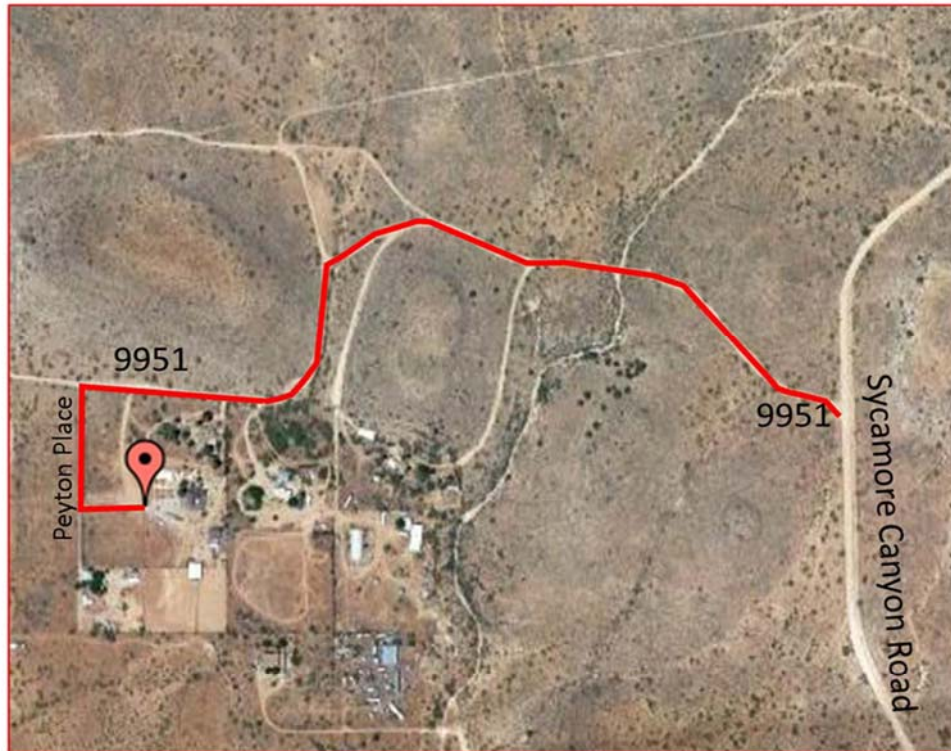

**Google Map Location**  
<https://goo.gl/maps/iKGc5f4W4uy>  
**GPS Coordinates**  
**Latitude: 34.812103,**  
**Longitude: -112.052821**

**No Physical Mailing Address**  
**County Address**  
**4555 N Peyton Place**  
**Clarkdale, AZ 86324**  
**Mailing Address**  
**PO Box 2769**  
**Cottonwood, AZ 86326-2510**

**From Prescott**

1. Take AZ 89A through Jerome
2. At bottom of hill continue straight thru roundabout onto Clarkdale Parkway
3. Go on Clarkdale Parkway about ½ mile & veer left onto 11th street
4. At 1st stop sign turn right onto Main Street
5. Go through downtown Clarkdale, down the hill & veer right onto Broadway Street
6. Go ~1¼ mile to Tuzigoot Road (Big Brown Sign – Tuzigoot Monument) and turn left
7. **See Below for remaining directions**

**From Sedona**

1. Follow AZ 89A to Cottonwood 21 miles ~ 20 mins
2. Turn right onto E Mingus (first stop light as you come into Cottonwood area) at 89A for 1.5 miles
3. Turn right on to Main Street at the Circle K
4. Continue straight onto Main Street going thru downtown Cottonwood for 2.8 mi ~ 5 Mins
5. This turns into S Broadway Street
6. Continue on S Broadway for 1.1 mi ~2 Mins
7. Turn right onto Tuzigoot Road (Big Brown Sign – Tuzigoot Monument)
8. **See Below for remaining directions**

## For Safety Visitation to the Ranch is by Appointment only

### From Phoenix

1. I-17, Exit 287, Camp Verde
2. Turn left onto AZ Hwy 260
3. Follow AZ-260 W to AZ 89A to Cottonwood for 13.8 mi ~ 17 min
4. Turn left onto AZ 89A
5. This turns into Main Street at the Circle K
6. Continue straight onto Main Street going thru downtown Cottonwood for 2.8 mi ~ 5 Mins
7. This turns into S Broadway Street
8. Continue on S Broadway for 1.1 mi ~2 Mins
9. Turn right onto Tuzigoot Road (Big Brown Sign – Tuzigoot Monument)
10. See Below for remaining directions

### From Flagstaff

1. I-17, Exit 293, Mcguireville
2. Turn Left onto East Cornville Road for 12.5 miles
3. East Cornville Road turns into E Mingus at 89A for 1.5 miles
4. Turn right on to Main Street at the Circle K
5. Continue straight onto Main Street going thru downtown Cottonwood for 2.8 mi ~ 5 Mins
6. This turns into S Broadway Street
7. Continue on S Broadway for 1.1 mi ~2 Mins
8. Turn right onto Tuzigoot Road (Big Brown Sign – Tuzigoot Monument)

### REMAINING DIRECTIONS

1. Take the 1st left (just past bridge over Verde River) onto Sycamore Canyon Road
2. Go 4.2 miles and the road turns to dirt (CATTLE GUARD (~ 10 min))
3. **Go 0.4 MILE PAST the CATTLE GUARD** and turn left onto FR 9951 – STAY ALERT – MANY PEOPLE MISS IT and are never heard from again 😊
4. This is the first left **AFTER THE CATTLE GUARD** and has a sign on the right side of 9951 for FR 9951
5. Turn left on FR 9951
6. Follow FR 9951 down a hill, up a hill, down a hill and **AT THE T INTERSECTION**
7. **TURN LEFT TO** stay on FR 9951 **DO NOT** turn at any of the three Y intersections Turn at the T-intersection.
8. Continue ON FR 9951 AND GO OVER another CATTLE GUARD PAST THREE DRIVEWAYS to the FIRST STREET ON LEFT...**PEYTON Place**
9. Turn left and go to the first driveway on your left....**MAKE THE LEFT TURN WIDE.**
10. GO UP TO THE GREEN GATES WITH THE ORANGE MAILBOX
11. PLEASE DO NOT BLOCK THE GATES
12. DO NOT ENTER WITHOUT ESCORT PLEASE
13. Call 928-793-2013 to announce your arrival.